

# REPORT



Issue 103

July, 1974

San Diego, California

VIEW FROM THE CUPOLA by H. Chalmers Kerr, Jr., President

Summer Detective Work. With the advent of the vacation season many of PSRMA's members will hit the road for fun and relaxation. Hopefully, the availability of gasoline will continue to improve and permit all of us to travel far and wide. Even though PSRMA has not yet acquired a permanent museum home, we must continue to build toward that objective. Therefore, I admonish all ye travelers to keep your eyes and ears open for artifacts that would be an important addition to our growing collection of antique railroad memorabilia. Anything from an old wooden caboose to a collection of tie nails is worth acquiring. If you see or hear of anything of interest, please note the location and try to find out about the item's availability, cost and owner's name and address.

Individual copy: 25¢ Donation  
Membership and Address Changes:  
H. J. Ruiz  
8029 Longdale Drive  
Lemon Grove, Calif. 92045  
Editors: Perry and Gretchen Timmermans  
11147 Saunders Court  
San Diego, California 92131

Steam in '74. For the rail-fan vacationer two publications are indispensable. The Steam Passenger Service Directory (including Electric Lines and Museums) and Steam '74. The Directory is in its 9th edition for 1974 and is an illustrated listing of tourist railroad, trolley and museum operations with regularly scheduled or intermittent passenger service. The 1973 edition contained over 115 entries located in Canada and the United States. Not all steam train operations and museums with railroad exhibits appear in the directory because many organizations failed to respond to requests for information. This excellent publication is available for \$2 from the Empire State Railway Museum, P.O. Box 666, Middletown, New York 10949, or it may be purchased locally at the Whistle Stop, 3819 6th Ave., San Diego, California 92103.

Steam '74 is of value to the traveler to the British Isles. It is a complete enthusiast's handbook to railway preservation activities in the British Isles and contains over 400 entries. This publication is a large format book divided into regions with a map of the region pinpointing the locations of each entry. Photos and details of operations, artifacts, prices and open days make this a very interesting book even if you do not plan to travel overseas. It is priced at 90p (\$2.15) and can be ordered from Mr. T.G. Kirtland, 31 Old Croft Road, Walton-on-the-Hill, Strafford, England. Availability in U.S. stores is unknown.

Happy vacationing, see you all at the general membership meeting on July 26th in the House of Hospitality, Balboa Park, San Diego.

MEMBERSHIP NEWS, by Herb Ruiz, Director of Personnel and Records (463-3269)

Encourage your friends to join PSRMA. Our booth at the Del Mar Fair running through July 4th is a good way for them to see what PSRMA is all about. Remember that new memberships (not renewals) are good for twelve months beginning with the date of application. Membership renewals and changes between Regular and Contributing Lists are effective for twelve months beginning with the previous expiration date of the membership.

New Regular Members

Michael S. Ball (2-4)  
360 Rosecrans #6, SD CA 92106 224-6502

Bert A. Clark (Delete from Contrib. List)  
961 Los Molinos Way, Sacramento CA 95825  
488-3166

William A. Hammond (Delete from Contrib.)  
12939 Caminito Bodega, Del Mar, CA 92014  
(2-4) 755-6878

Catherine D. Hart (Delete from Contrib. List)  
P.O. Box 236, Brawley, CA 92227  
714-344-3927

William Kingston (delete from Contrib. List)  
3819 Sixth Ave. SD CA 92103 295-7340  
(5)

Rosemare Marnell (2,5-6)  
6156 Camino Largo, SD CA 92120 582-6737

New Contributing Members

Walter E. Donovan (2-3,5,10,12)  
1090 Redwood Ave, El Cajon, CA 92020  
442-1874

Vale G. Mellick  
340 Deerpark Dr., SD CA 92103

E. Spurway (2)  
3251 Occidental SD CA 92122 238-2441

Address Change (Change to read)

Robert Daily 474-7011  
2700 National, National City, CA 92050



The Editors wish to acknowledge with many thanks members who have sent us issues of previous REPORT numbers. Our thanks are extended to Bob DiGiorgio, Daniel McLean, and Thomas Matson.



The following local events may be of interest to PSRMA members...

PSRMA General Meeting. July 26, 7:30 pm  
House of Hospitality, La Sala Room,  
Balboa Park, San Diego, California.  
Program: Slides and talk by AMTRAK  
on their excursion trip. Nominations.

PSRMA Picnic. August 25, Convair Missile  
Park just east of Hwy 163. Park opens  
at 8 am, rides (train and merry-go-round)  
open at 10 am for 10¢ each). Bring your  
picnic lunch.

National Model Railroad Assn. (NMRA) annual  
convention. July 24-28. Town and Country  
Convention Center. For information,  
contact John Gibbs Engstrom, Box 696,  
La Mesa, CA 92041.

PSRMA REPORT  
P.O. Box 12096  
San Diego, CA 92112

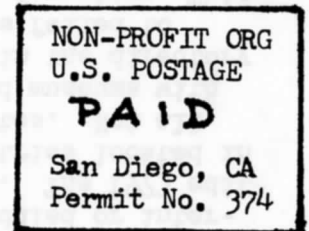

Return Postage Guaranteed  
Address Correction Requested